

SECOND ADDITION

TO

EMPIRE CEMETERY

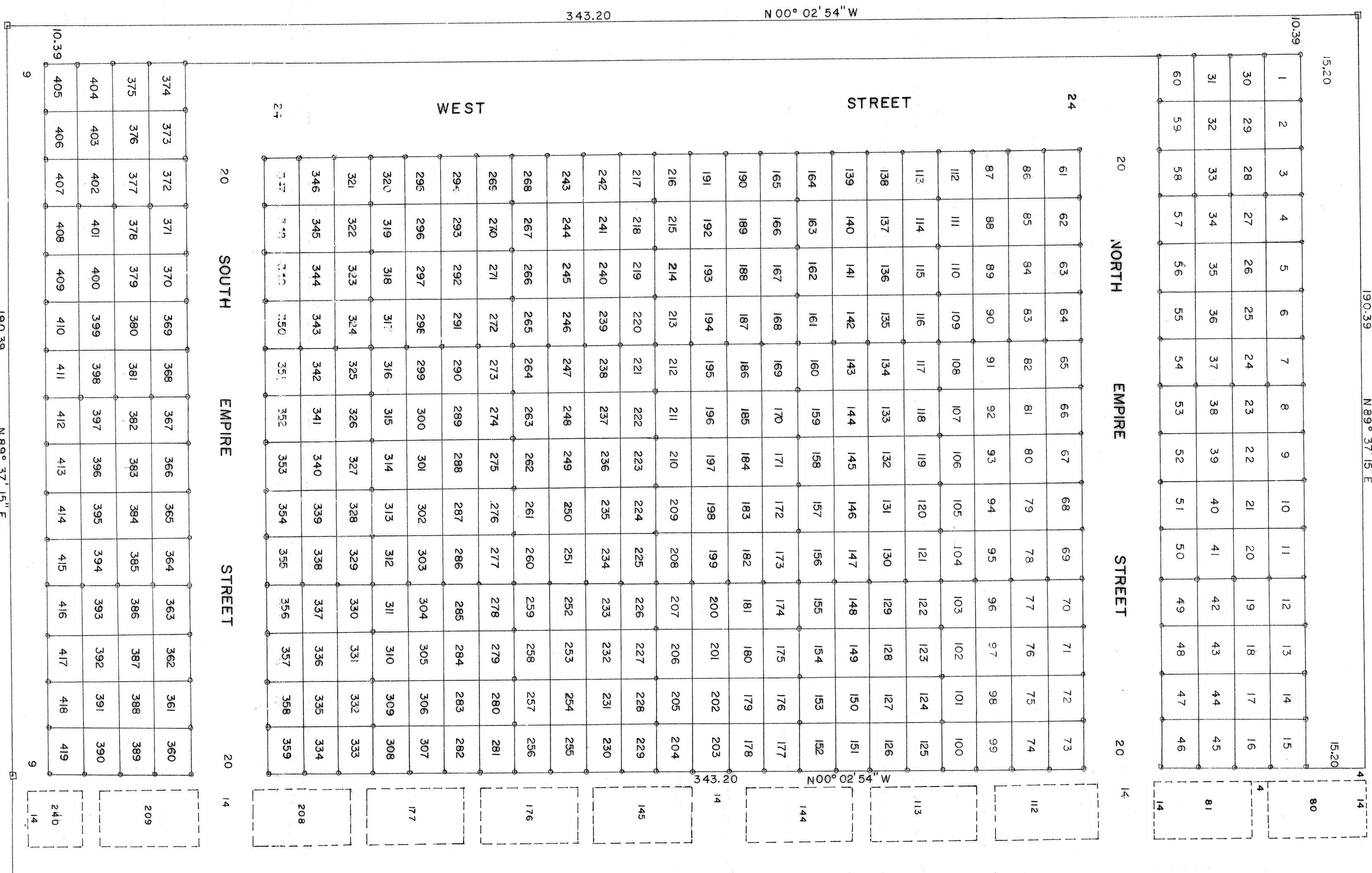

DEDICATION

KNOW ALL PERSONS BY THESE PRESENTS:

That the Board of Trustees of the Empire Cemetery District Association of McPherson County, Kansas, the owner of the real estate described in the annexed certificate of James H. Brosemer, surveyor, does hereby adapt and ratify the plat of said land and the specifications of said certificate and does hereby plat and dedicate said land and the lots and streets laid out thereon to public use as a cemetery, to be known as Second Addition to the Empire Cemetery, said cemetery being dedicated to use for access to the various parts of said cemetery and for the purpose of sepulture only; all being subject to such regulations as the dedicatior and its successors may deem proper.

IN WITNESS WHEREOF, the Board of Trustees of the Empire Cemetery District Association has caused these presents to be signed by its officers this 18 day of August, 1998.

Lowell D. Williams
Lowell D. Williams; Chairman

Dama S. Pereira
Dama S. Pereira; Secretary

Linda K. Andersen
Linda K. Andersen; Treasurer

State of Kansas)
County of McPherson) ss

BE IT REMEMBERED, that on this 18 day of August, 1998, before me, the undersigned, a Notary Public in and for the County and State of Kansas, personally appeared James H. Brosemer, surveyor, chairman; Dama S. Pereira, Secretary and Linda K. Andersen, treasurer, to me personally known to be the persons who executed the foregoing instrument of writing, and such persons duly acknowledge the execution of the same as the free act and deed of said Board of Trustees of the Empire Cemetery District Association. WHEREOF, I have hereunto subscribed my name and affixed my official seal the day and year above mentioned.

My Commission expires *March 24, 2000*

William J. Williams
Notary Public

SURVEYORS CERTIFICATE

State of Kansas)
County of McPherson) ss

This is to certify and acknowledge that I, James H. Brosemer, a registered land surveyor in said County and State, prepared and monumented this plat of Second Addition to Empire Cemetery, said plat encompasses the following described tract, (70) tract in the Southeast quarter (SE 1/4) of Section Three (3), Township 23 North, Range 20 West, (417.5 feet) South 89 degrees 37 minutes 15 seconds West of the Northeast corner of said SE 1/4 of Section 3; thence Continuing South 89 degrees 37 minutes 15 seconds West, a distance of 190.39 feet; thence South, a distance of 20.8 rods (343.2 feet); thence North 89 degrees 37 minutes 15 seconds East, a distance of 190.39 feet; thence North a distance of 20.8 rods (343.2 feet) to beginning, said tract containing 1.9 acres.

The Plat contains 419 lots that are 9.0 feet North & South by 12.0 feet East & West. North and South Empire Streets are 20 feet wide, West Street is 24 feet wide.

James H. Brosemer LS 82
August 6, 1998

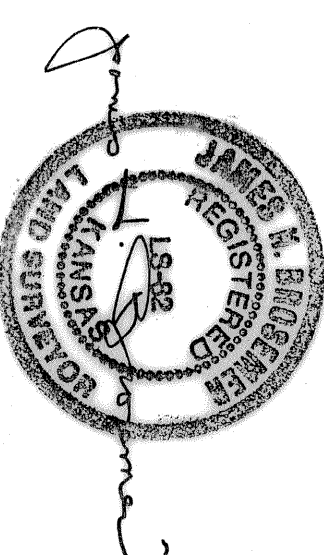

LEGEND

□ = 5/8" robot with I.D. cap set on the boundary survey.
○ = 1/2" x 1/2" marker with 1/2" dia. alum. tag stamped with lot number.

SCALE 1" = 20'
BEARINGS ASSUMED

State of Kansas, County of McPherson ss
This instrument was filed for record the 24 day of August, 1998 at 2:05 P.M. and duly recorded in Plat Book B, page 48.
Debra D. Paul
Register of Deeds
20.00

Entered on Transfer Record this 21 day of August, 1998

Sharon K. Moyer
County Clerk

